

NOTES: IRON PINS AT ALL PROPERTY CORNERS.

FILED  
GREENVILLE CO. S.C.  
APR 29 3 42 PM '86  
DONNIE S. TANKERSLEY  
R.M.C.

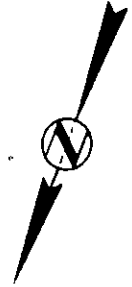

This is to certify that on April 18, 1986, I surveyed the property shown on this plat, known as Lot 11 on plat of Botany Woods, recorded in the R.M.C. Office of Greenville County, in Plat Book YY at Page 73, and that the property lines, walls and buildings are as shown hereon, that the building located on said lot does not encroach or project on adjacent streets or property, and that no adjacent walls or buildings encroach or project on said premises, and that no utility R/W's cross this property except as shown hereon. According to the Flood Rate Insurance Map and to the best of my knowledge, this structure is not in an Established Flood Zone.

*Frederick E. Landrith*  
Frederick E. Landrith, RLS 9545  
REGISTERED LAND SURVEYOR  
SOUTH CAROLINA  
12-9-86 35522

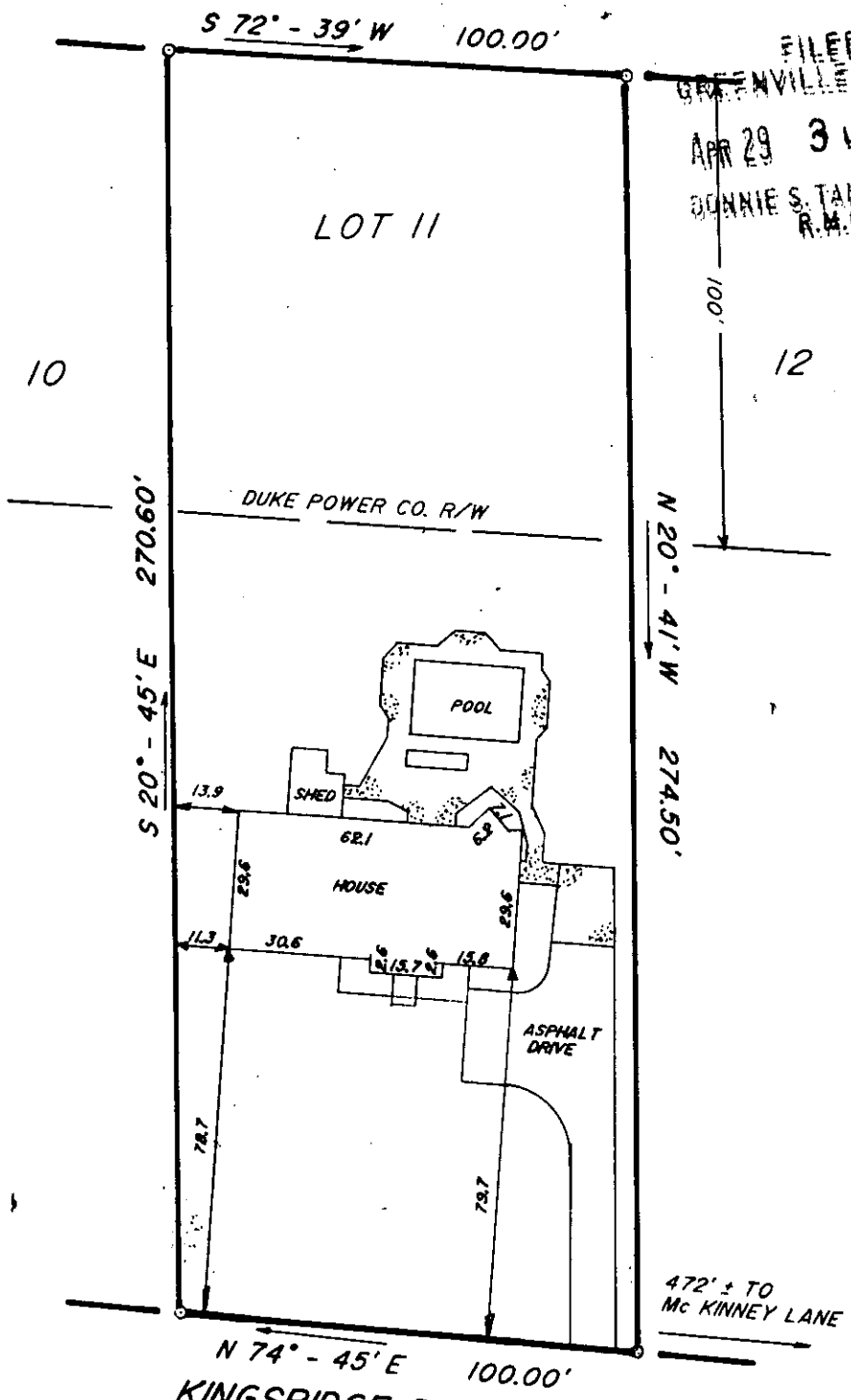

APR 29 1986 TAX MAP P15.13 - 01 - 395

THIS PROPERTY IS SUBJECT TO ANY AND ALL RIGHTS OF WAY AND EASEMENTS OF RECORD.

**LANDRITH SURVEYING**

Land Surveys - Topographical Maps  
Construction Layout

628-C WADE HAMPTON BLVD.  
GREENVILLE, S.C. 29609  
(803) 271-8536

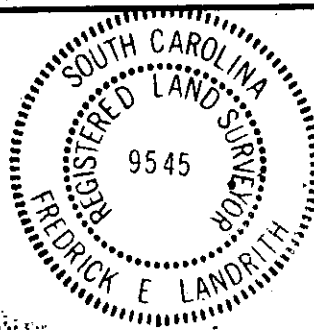
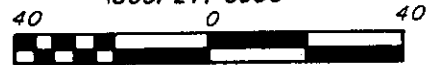

**STATE of SOUTH CAROLINA  
COUNTY of GREENVILLE**

**BOTANY WOODS  
LOT 11**

SURVEY FOR  
**RALPH EUGENE BOONE  
HELEN D. BOONE**

SURVEYED BY WG/GP CHK'D BY FEL

DRAWN BY JMW DATE 04/21/86

SEAL

PROJECT NO. 86 - 685